

WHO'S WHO?

To create your Battle of Hastings Who's Who game, first print out this PDF. Glue the last two pages to thin sheets of cardboard (you could use a cereal box for this) and cut them out to create cards for each character. Then use the sheets below as your gaming boards – you can cross off the characters as you go!

Edgar Atheling



Edith Swan Neck



Edward the Confessor



Eustace



Gyrth Godwineson



Gytha



Harald Hardrada



Harold II



Leofwine



Matilda

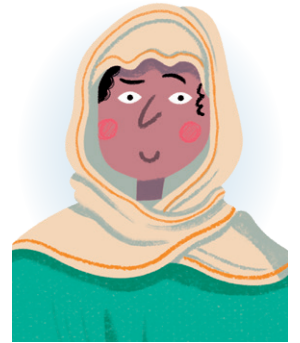

Odo



Queen Edith



Robert



Stephen Fitz Airard



Stigand



Taillefer



Tostig Godwineson



William de Warenne



William Fitz Osbern



William the Conqueror



WHO'S WHO?

Edgar Atheling



Edith Swan Neck



Edward the Confessor



Eustace



Gyrth Godwinson



Gytha



Harald Hardrada



Harold II



Leofwine



Matilda

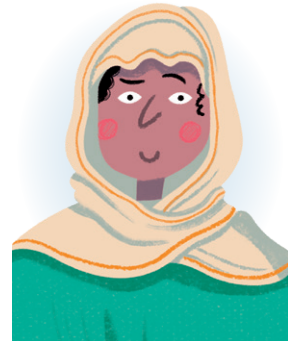

Odo



Queen Edith



Robert



Stephen Fitz Airard



Stigand



Taillefer



Tostig Godwinson



William de Warenne



William Fitz Osbern



William the Conqueror



**EDGAR
ATHELING**

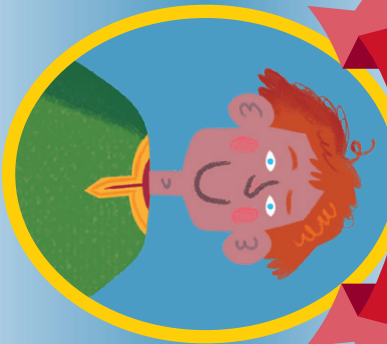

Nephew of Edward the Confessor and claimant to the English throne, but was only 15 years old in 1066

**EDITH
SWAN NECK**

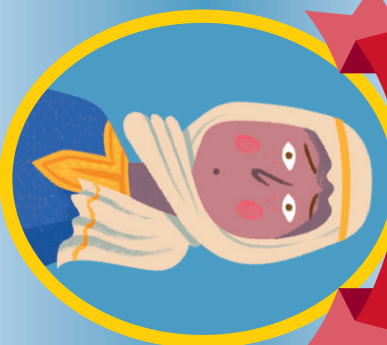

She was King Harold's mistress and supposedly identified his body after the Battle of Hastings

**EDWARD THE
CONFESSOR**



When this English king died on 5 January 1066, it set off the chain of events that led to the Battle of Hastings

EUSTACE

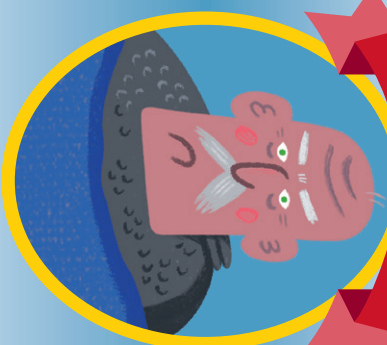

Count of Boulogne and an ally of William the Conqueror, he fought at the Battle of Hastings

**GYRTH
GODWINESON**



Earl of East Anglia and younger brother of King Harold, he was killed at the Battle of Hastings

GYTHA



Wife of Earl Godwine and mother of King Harold, she was a tragic figure who lost four sons in 1066

**HARALD
HARDRADA**



King of Norway, invaded England in September 1066. Killed at the Battle of Stamford Bridge

HAROLD II

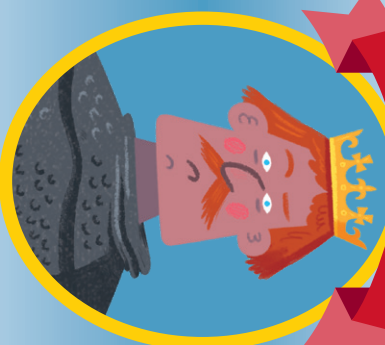

Harold II was the last Anglo-Saxon king of England. He was killed at the Battle of Hastings

LEOFWINE

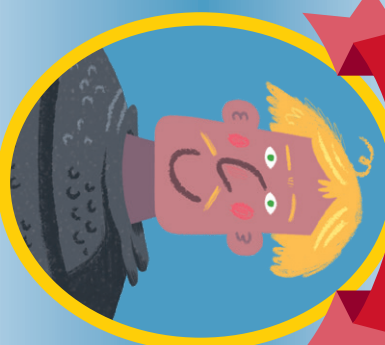

Leofwine, younger brother of King Harold, was the Earl of Kent. He was killed at the Battle of Hastings

MATILDA

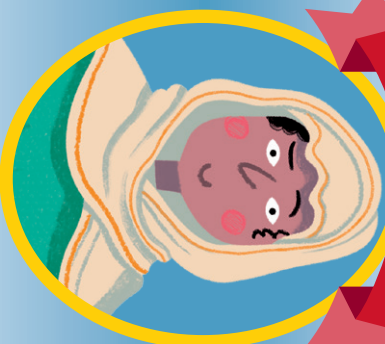

The Duchess of Normandy and queen of England, she was the wife of William the Conqueror

ODO

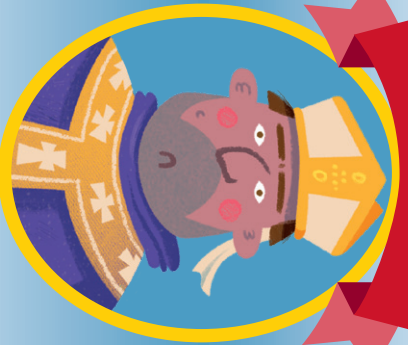

Odo was the Bishop of Bayeux, the Earl of Kent, and half-brother of William the Conqueror

QUEEN EDITH

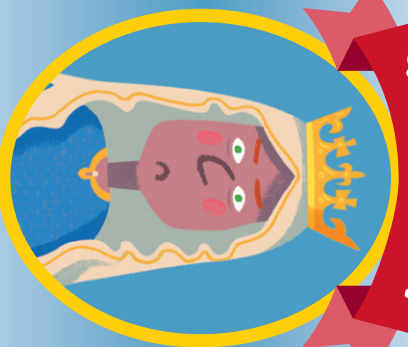

Edith, a member of the influential Godwine family, was the wife of Edward the Confessor

ROBERT

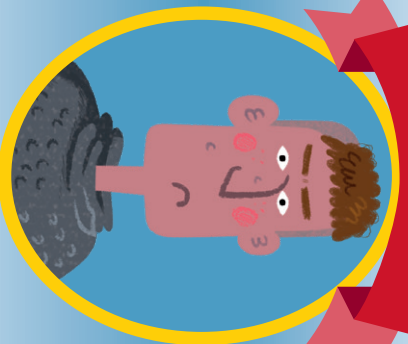

Count of Mortain and half-brother of William the Conqueror. Given Pevensey Castle among other land

STEPHEN FITZ AIRARD



Steersman or captain of William the Conqueror's ship, rewarded with land in England after 1066

STIGAND

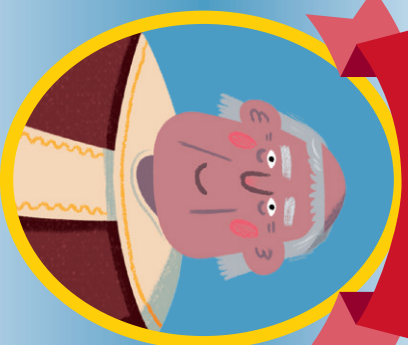

Stigand was the Archbishop of Canterbury and the person who crowned King Harold

TALLEFER

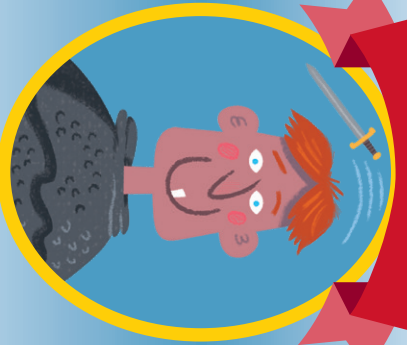

A Norman jongleur or minstrel who juggled his sword at the start of the Battle of Hastings

TOSTIG GODWINESON

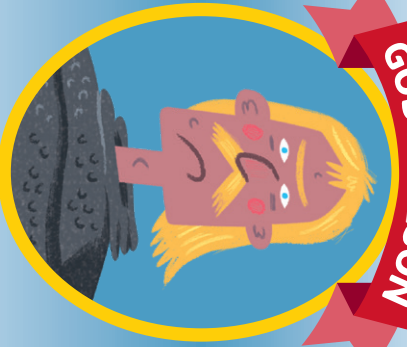

Brother of Harold, invaded England in September 1066. Killed at the Battle of Stamford Bridge

WILLIAM DE WARENNE



This loyal supporter of William the Conqueror was rewarded with Castle Acre and Conisbrough

WILLIAM FITZ OSBERN

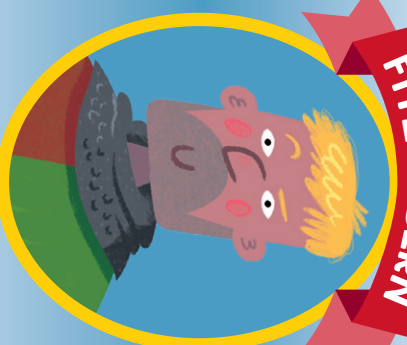

Cousin of William the Conqueror, rewarded with the Isle of Wight and made Earl of Hereford

WILLIAM THE CONQUEROR



Beat King Harold's army at the Battle of Hastings to become the first ever Norman king of England